TASHA DRIVE RECONSTRUCTION

FLAMINGO DRIVE TO NORTHWOOD STREET

PM&E PROJECT NO. 20-15

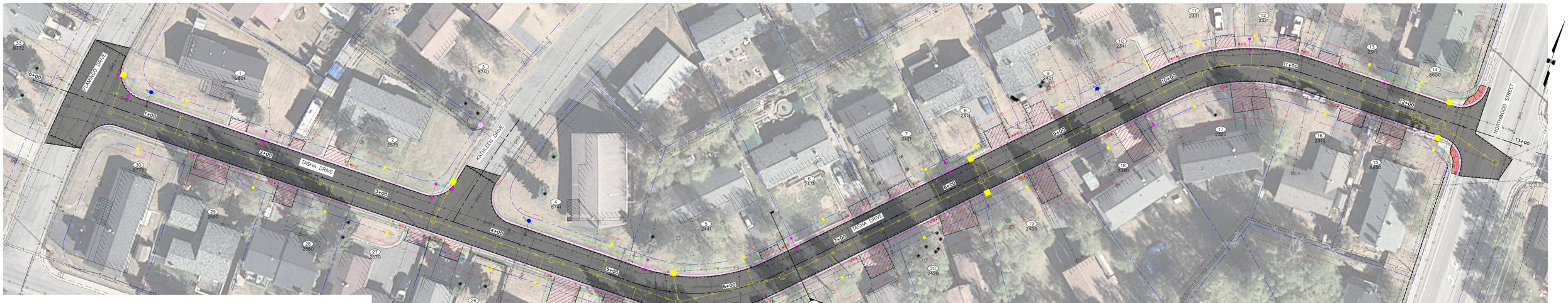

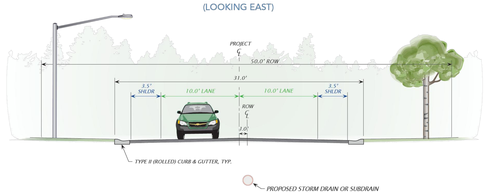

1 **TYPICAL SECTION**

NTS

30' 0 30' 60'

AERIAL: 2015 ORTHO-PHOTOGRAPHY

LEGEND

- PARCEL NUMBER & ADDRESS
- EXISTING EASEMENTS
- EXISTING PROPERTY / RIGHT-OF-WAY LINES
- EXISTING SEWER LINE
- EXISTING WATER LINE
- EXISTING STORM DRAIN LINE
- EXISTING SEWER MANHOLE
- EXISTING SEWER CLEANOUT
- EXISTING WATER VALVE
- EXISTING FIRE HYDRANT
- EXISTING STORM DRAIN MANHOLE/CATCH BASIN
- PROPOSED BACK OF CURB
- PROPOSED PAVEMENT
- PROPOSED SIDEWALK/CURB RAMP
- PROPOSED DRIVEWAY RECONSTRUCTION
- PROPOSED STORM DRAIN
- PROPOSED SUBDRAIN
- PROPOSED STORM DRAIN STRUCTURE
- PROPOSED FOOTING DRAIN SERVICE
- PROPOSED FILL
- PROPOSED CUT
- PROPOSED FIRE HYDRANT
- PROPOSED LUMINARE
- PROPOSED LOAD CENTER
- PROPOSED TEMPORARY CONSTRUCTION PERMITS
- PROPOSED FIRE HYDRANT EASEMENTS
- PROPOSED FENCE
- PROPOSED SIGN
- PROPOSED MAILBOX